

ALL ELECTRICAL INSTALLATIONS SHALL MEET THE REQUIREMENTS OF THE MOST CURRENT EDITION OF THE NATIONAL ELECTRIC CODE.

NOTE: ELECTRICAL CONTRACTOR SHALL VERIFY ALL OUTLET AND FIXTURE LOCATIONS WITH OWNER PRIOR TO INSTALLATION.

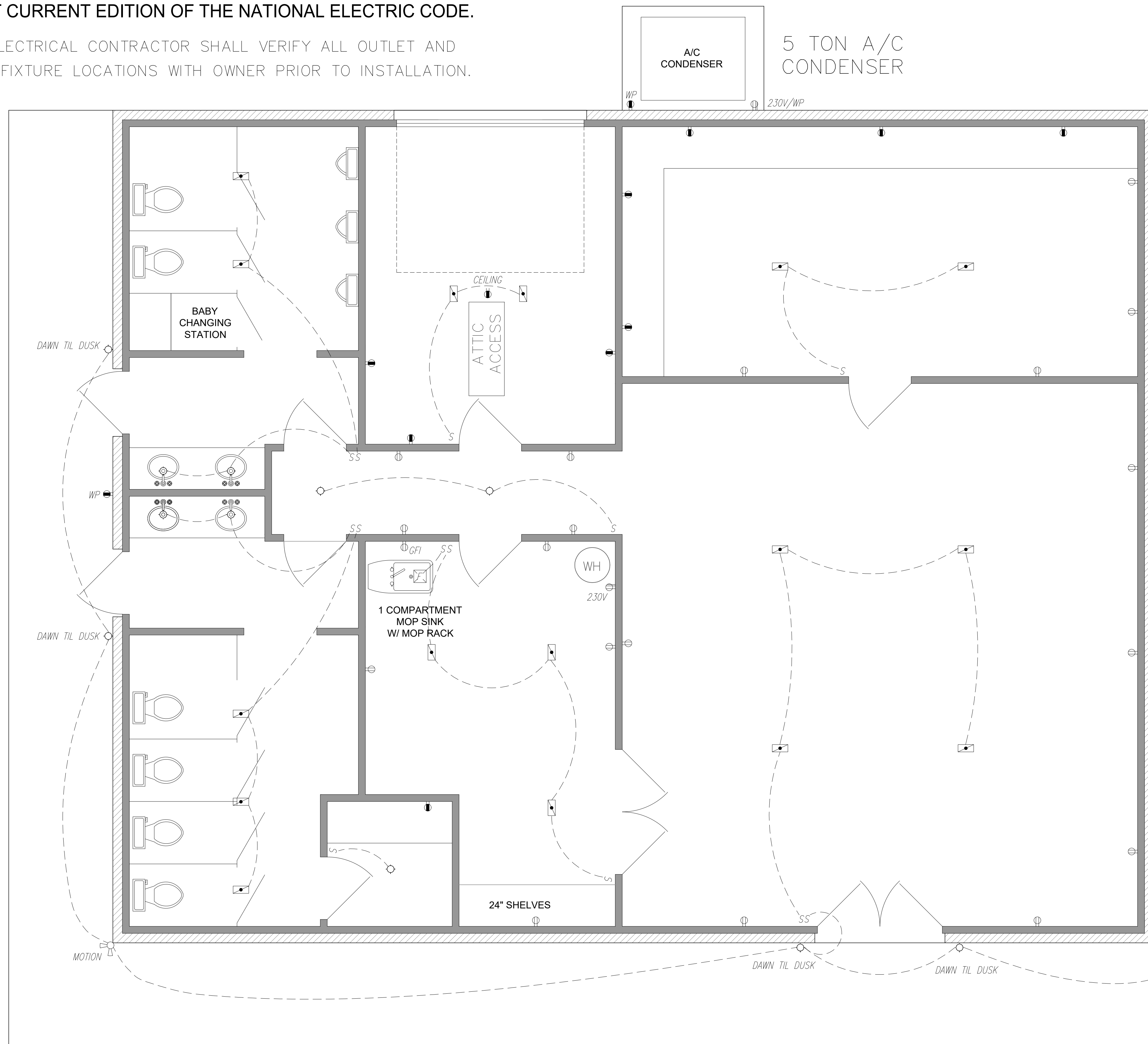

ELECTRICAL SYMBOL LEGEND

	LIGHTING FIXTURE
	48" LED FIXTURE
	SWITCH
	3 WAY SWITCH
	DUPLEX RECEPTACLE
	GROUND FAULT INTERRUPTER
	SWITCHED RECEPTACLE
	ABOVE COUNTER RECEPTACLE
	EXTERIOR FLOOD LIGHT
	APPLIANCE RECEPTACLE/CONNECTION
	EXHAUST FAN - 75 CFM

NOTE: PROVIDE METAL PAN AND OVERFLOW DRAIN FOR WATER HEATER.

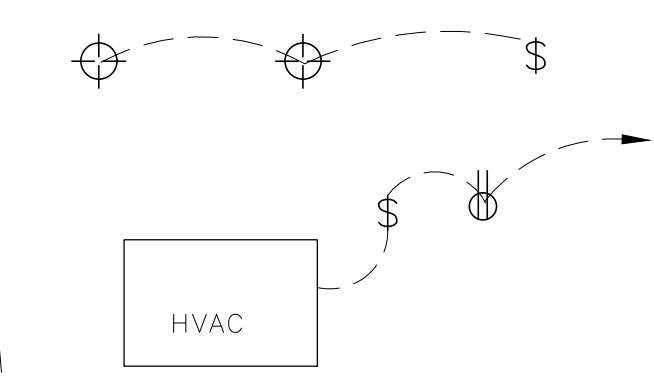

ELECTRICAL

SCALE: 3/8" = 1'

Nesvadba Design Services

P.O. Box 353, Texas, 77461
 Phone: 281.543.4660
 E-mail: ags96@consolidated.net

Sheet No.

E1

of 12

Needville Youth Fair
 Administration Building Improvement